



## Profile of Knaphill

Information from Surrey I  
Prepared by Riëtte Thomas  
Corporate Strategy  
February 2013



	Knaphill	Woking
Population	9958	99198
Share of Borough	10%	100%
Number of households	3849	39467
Average household size	2.57	2.49

Density	Pop	Hectares	People per HA
Woking	99198	6360	15.6
Knaphill	9958	429	23.2

Gender	Male	Female
Woking	49144	50054
Woking	49.54%	50.46%
Knaphill	49.64%	50.36%

### Age Structure

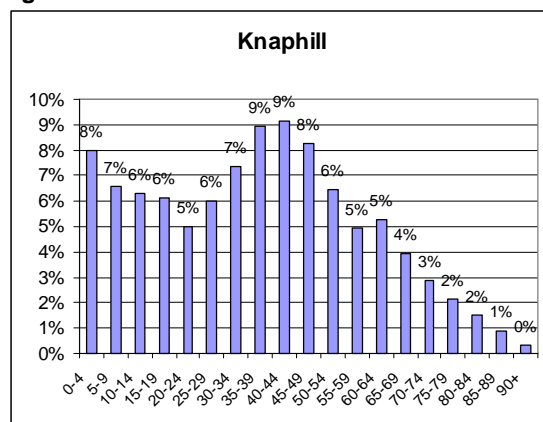

Ethnicity	Knaphill %	Woking %
White: British	81.37	74.94
White: Irish	0.77	1.1
White: Gypsy or Irish Traveller	0.38	0.15
White: Other White	5.40	7.41
White and Black Caribbean	0.54	0.41
White and Black African	0.30	0.3
White and Asian	1.08	0.98
Other Mixed	0.51	0.66
Indian	1.97	2.35
Pakistani	1.71	5.73
Bangladeshi	0.16	0.45
Chinese	1.37	0.88
Other Asian	1.93	2.15
African	0.78	1.02
Caribbean	0.36	0.27
Other Black	0.17	0.1
Arab	0.37	0.55
Any other ethnic group	0.81	0.55

Religion	Knaphill %	Woking %
Christian	60.42	58.82
Buddhist	1.04	0.68
Hindu	1.38	1.97
Muslim	3.17	7.38
Jewish	0.15	0.22
Sikh	0.11	0.15
Other religion	0.19	0.34
No religion	26.50	23.12
Religion not stated	7.03	7.33

Economic Profile	Knaphill %	Woking %
<b>Economically Active</b>	<b>77.82</b>	<b>75.36</b>
Full Time Employment	47.47	45.09
Economically Active Full Time Students	2.97	3.02
Part Time Employment	13.47	12.52
Self Employed	10.92	11.52
Unemployed	2.99	3.22
<b>Economically Inactive</b>	<b>22.18</b>	<b>24.64</b>
Economically In Active Full Time Students	3.31	3.57
Retired	9.92	11.49
Looking after home or family	4.96	5.51
Long Term sick or disabled	2.51	2.27
Other Inactive	1.48	1.8

Benefit information	Knaphill	Woking %
% claiming JSA-Dec'12	1.61	1.56
% working age claiming benefits- 2011/Q4	7.66	8.34

Source: ONS, Census 2011 Crown Copyright

© Crown copyright and database rights 2013 Ordnance Survey 100025452. This product is produced in part from PAF and multiple residence data which is owned by Royal Mail Group Limited and/ or Royal Mail Group PLC. All Rights Reserved, Licence no.100025452.

Children and Young People	Knaphill	Woking
% of children living in Poverty - 2010	10%	12%
NEET – number of young people not in education, employment or training – Sept 2012	6	63
% of lone parent households with dependant children - 2011	4.29%	4.62%
% of pupils achieving 5+ A* - C, GCSE or equivalent	59.7%	63.7%

Nearest Schools
<b>Infant/Primary</b> Knaphill Lower School Knaphill Middle School
<b>Secondary</b> Winston Churchill School

Highest Level of Qualification	Knaphill	Woking
All usual residents aged 16 and over	7762	79185
No qualification	14.9%	15.2%
Level 1 qualification	13.5%	12.0%
Level 2 qualification	16.0%	14.3%
Level 3 qualification	12.5%	11.3%
Level 4 qualification and above	35.0%	38.4%
Other qualification	5.2%	6.3%
Apprenticeship	3.0%	2.6%

**Level 1** (equivalent to NVQ1 or up to 5 GCSE passes)  
**Level 2** (equivalent to NVQ2, 5 or more GCSE passes, or 1 + A Level)  
**Level 3** (equivalent to NVQ3, 2+ A Levels)  
**Level 4** and above (equivalent to a first degree, NVQ 4/5, etc)

Health and well-being	Knaphill %	Woking %
% of people with a limiting long term illness	11.4	13.0
People with day to day activities <b>limited a lot</b> by long term illness or disability	4.68	5.53
All people with day to day activities limited by long term illness	11.54	12.99
People with bad or very bad health	2.47	2.62

Cars	Knaphill %	Woking %
Household with no car	10.99	15.16
One Car or van in household	40.37	41.24
Two cars or van in household	37.96	32.99
Three cars or van in household	8.05	7.61
Four or more cars or van in household	2.62	3.01
<b>Average cars per household</b>	<b>1.52</b>	<b>1.43</b>

Transport Links
<b>Buses</b> Arriva Bus - 28, 34, 35, 91 Abellio Service – 39A
<b>Trains/ Stations</b> Brookwood

Household tenure and dwellings	Knaphill %	Woking %
Owns outright	27.62	31.62
Owns with a mortgage or loan	46.01	38.89
Shared ownership	2.26	0.93
Rented from Council	5.98	8.38
Other social rented	3.85	3.54
Rented: Private landlord or letting agency	12.65	14.56
Rented: Employer of a household member	0.13	0.27
Rented: Relative or friend of a household member	0.78	0.65
Private rented: Other	0.05	0.20
Living rent free	0.68	0.96

Household Tenure	Knaphill %	Woking %
Households with dependant children	36.4	31.92
Lone parent households with dependant children	5.2	4.56
Households with children under 5	15.98	14.14
One Person households	23.51	26.6
Households with 65+ only	15.51	19.55
One person household: Age 65+	8.83	11.4

Crime Rate – Jan '13	Knaphill	Woking
No. of notifiable offences per 1000 pop. (Crime)	3.81	3.69
No. of recorded incidents of Anti-Social Behaviour per 1000 pop.	3.5	2.72
No. of incidents of Domestic Violence per 1000 pop.	0	1.22



**Profile of Knaphill**  
Information from Surrey I  
Prepared by Riëtte Thomas  
Corporate Strategy  
February 2013